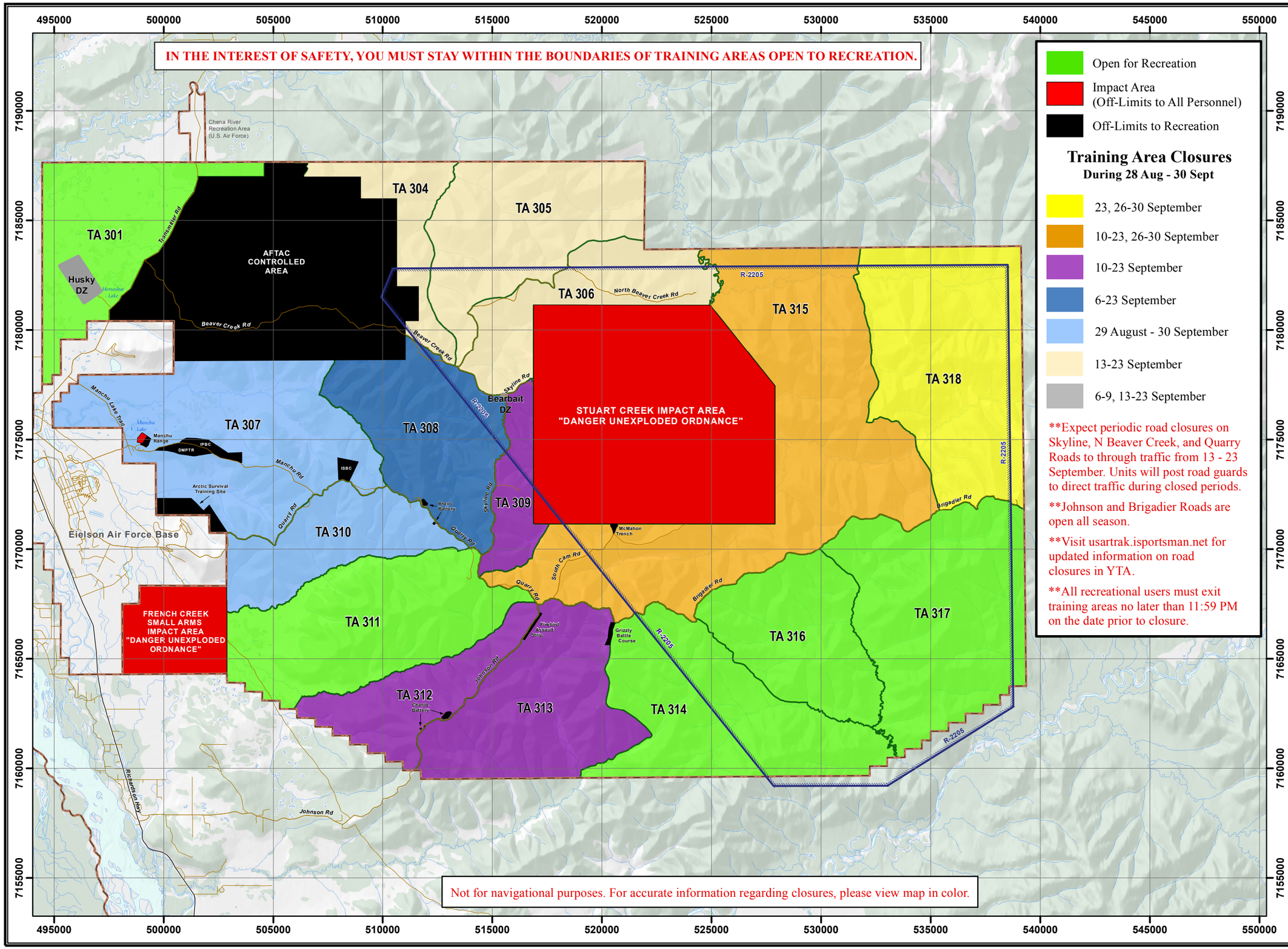

FALL 2016 RECREATION MAP

YUKON TRAINING AREA

USAG Fort Wainwright
Environmental GIS
DPW Bldg 3023

How to Gain Recreational Access to Fort Wainwright Training Lands:

1. Obtain a Recreation Access Permit (RAP). This can be obtained online or at one of our three kiosk locations: Fort Wainwright Visitor Center, Fort Greely Visitor Center, and Fort Wainwright Natural Resources office.

2. Check in by calling the USARTRAK automated phone system or online.This must be done before entering the training lands and you will need your RAP number to access the system.

This permit is free to all individuals and required by those 16 years of age and older.

USARTRAK ONLINE CHECK-IN SYSTEM
http://usartrak.isportsman.net

To check-in online, you will need your permit number and pin number.

ONLINE OPTIONS:

- Check into training areas for recreating
- Update and renew RAP cards
- Reprint existing RAP cards
- Purchase Wood Cutting Permits online with a credit card
- Complete Bear Baiting and Trapping Harvest Reports
- View and print Fort Wainwright Recreation Maps

USARTRAK Telephone Numbers:

Fairbanks Area:	353-3181
Delta Junction:	873-3181
Eielson Area:	353-3181
USARTRAK:	1-877-250-9781

Important Fort Wainwright Telephone Numbers:

Natural Resources:	361-9686
Military Police:	353-7535

Map Features

- Highways
- Roads
- Streams
- Installation Boundary
- Training Area Boundary
- Drop Zone
- Special Use Airspace Boundary

UTM Zone 6N
WGS84 - Meters

Grid Scale:
5,000 Meters

0 1 2 4
Miles
Scale 1:165,000

This is for informational purposes only.

Please visit usartrak.isportsman.net to view more detailed recreation maps and to find the latest information regarding training area and road closures.

Entering restricted areas is a criminal offense and may result in criminal prosecution.

Last Updated: 8/29/16