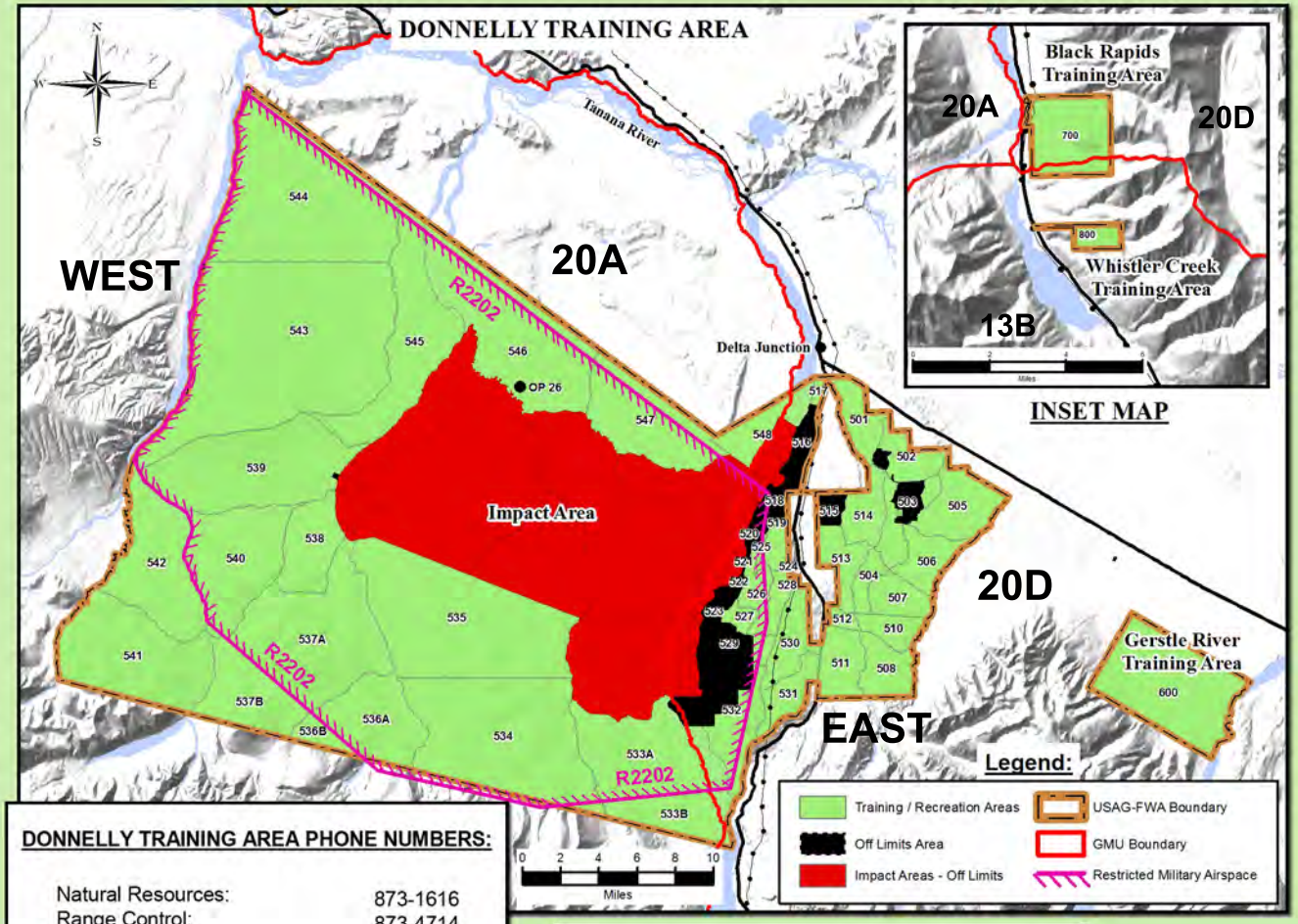

DONNELLY TRAINING AREA PHONE NUMBERS:

Natural Resources:	873-1616
Range Control:	873-4714
Military Police:	353-7535

This map is not for navigation. It is for general reference only.

USARTRAK PHONE CHECK-IN SYSTEM

To access the phone system, you will need your recreation permit number and PIN. If dialing from a military phone (DSN), you must use a 907 area code.

When you call the USARTRAK phone line, a series of prompts will allow you to listen to training area closures. Then, select a recreation area and choose your activity.

USARTRAK PHONE NUMBERS:

Fairbanks Area:	353-3181
Delta Junction:	873-3181
Eielson Area:	353-3181
USARTRAK:	1-877-250-9781

USARTRAK ONLINE CHECK-IN SYSTEM

http://usartrak.isportsman.net

To check-in online, you will need your recreation permit number and PIN.

ONLINE OPTIONS:

- Check into training areas for recreating
- Update and renew RAP cards; required every two years
- Reprint existing RAP cards
- Purchase Wood Cutting Permits online with a credit card
- Complete Bear Baiting and Trapping Harvest Reports
- View and print Fort Wainwright Recreation Maps

FORT WAINWRIGHT

USARTRAK

powered by *i*-SPORTSMAN

What is USARTRAK?

It is the U.S. Army Recreation Tracking System (USARTRAK). USARTRAK has been established to facilitate public access to Fort Wainwright training lands and allows recreational users to check in by phone or online at **http://usartrak.isportsman.net**

As always, recreational activities are permitted on Fort Wainwright training lands, providing they do not conflict with the military mission or training activities.

The USARTRAK system is designed to keep you informed of training area closures.

In the interest of safety, you must stay within the boundaries of the training areas open to recreation.

HOW TO GAIN RECREATIONAL ACCESS TO FORT WAINWRIGHT TRAINING LANDS:

1. **Obtain a Recreation Access Permit (RAP).** This can be obtained online or at one of our three kiosk locations: the Fort Wainwright Visitors Center, Fort Greely Visitors Center, and Fort Wainwright Natural Resources office.

2. **Check in by calling the USARTRAK automated phone system or online.** This must be done before entering the training lands and you will need your RAP number to access the system.

   This permit is free to all individuals and is required by those 16 years of age and older.

For more recreation information, please visit our website at:
http://usartrak.isportsman.net

Shelter	Long.	Lat.
Blair Lakes Trail	-147° 02' 41.00"	64° 24' 08.30"
Clear Creek/Salchaket	-147° 55' 18.66"	64° 44' 33.78"
Salchaket East	-147° 18' 53.76"	64° 40' 10.74"
Willow Creek	-148° 12' 03.06"	64° 40' 34.32"
Wood River	-148° 25' 13.98"	64° 33' 13.80"

*coordinates in WGS84 Datum

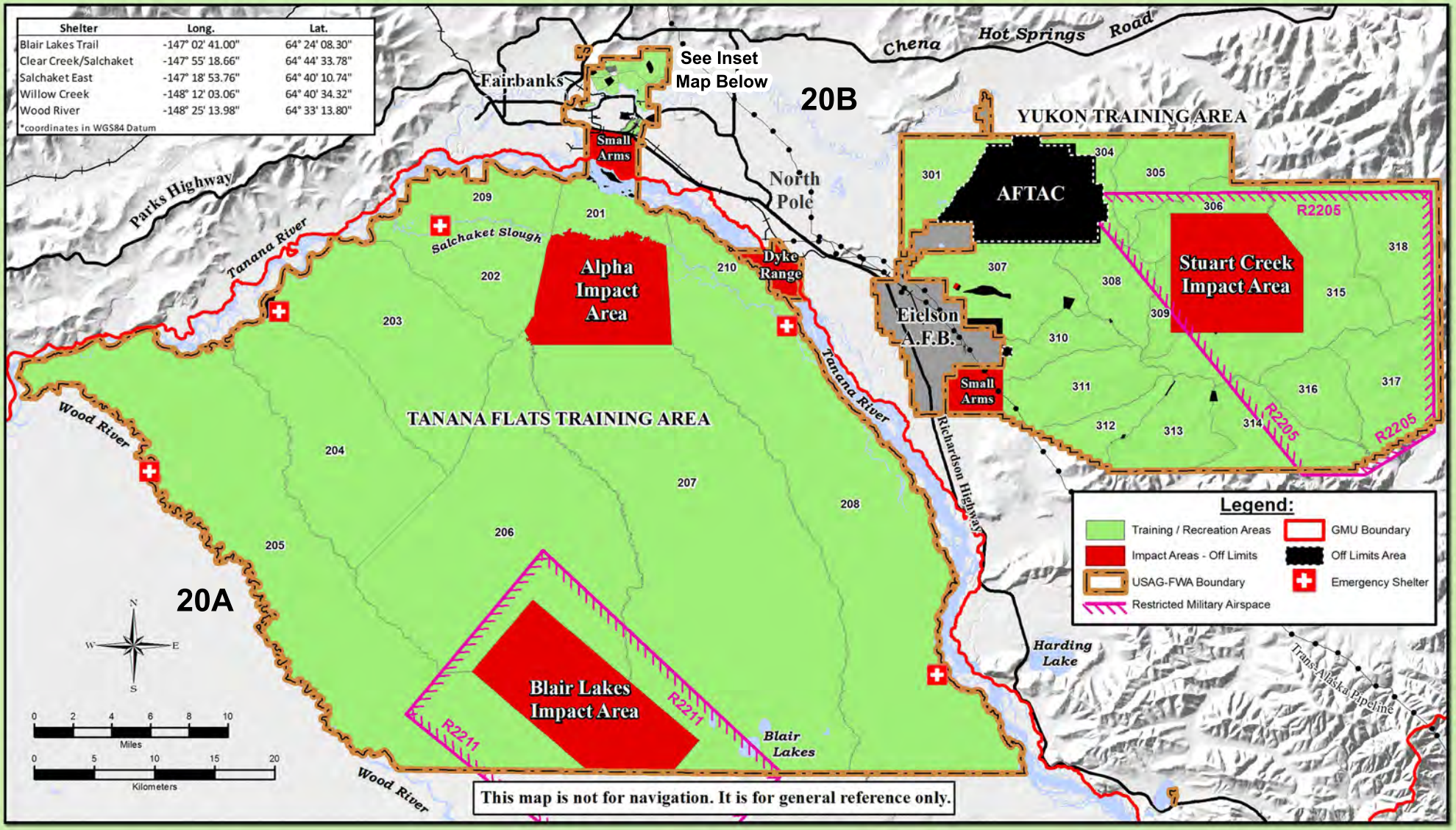

IMPORTANT FORT WAINWRIGHT PHONE NUMBERS

Natural Resources:	361-9686
Range Control:	353-1266
Military Police:	353-7535

USARTRAK IS DESIGNED TO HELP FACILITATE RECREATION ON ARMY LANDS. DUE TO TRAINING ACTIVITIES, ACCESS MAY BE RESTRICTED. FOR MAPS AND MORE INFORMATION REGARDING RECREATION, PLEASE VISIT OUR WEBSITE AT HTTP://USARTRAK.ISPORTSMAN.NET

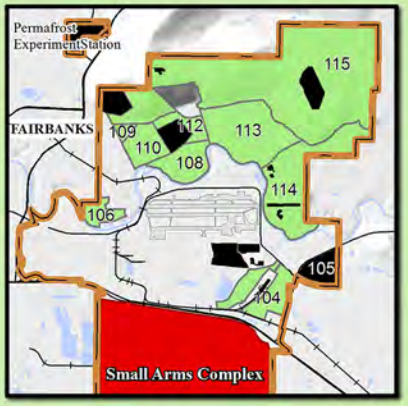

USARTRAK PHONE SYSTEM OPTIONS

1. Check-In:
   A. Enter your permit number and press #
   B. Enter your check-in PIN
   C. Would you like to add additional permit numbers if traveling in a group?
   D. Enter the number of days you plan to stay (You must choose from 1 - 14)
   E. Choose an activity from your list of choices
   F. Enter your training area(s) 3 digit ID
2. Listen for a list of closed areas