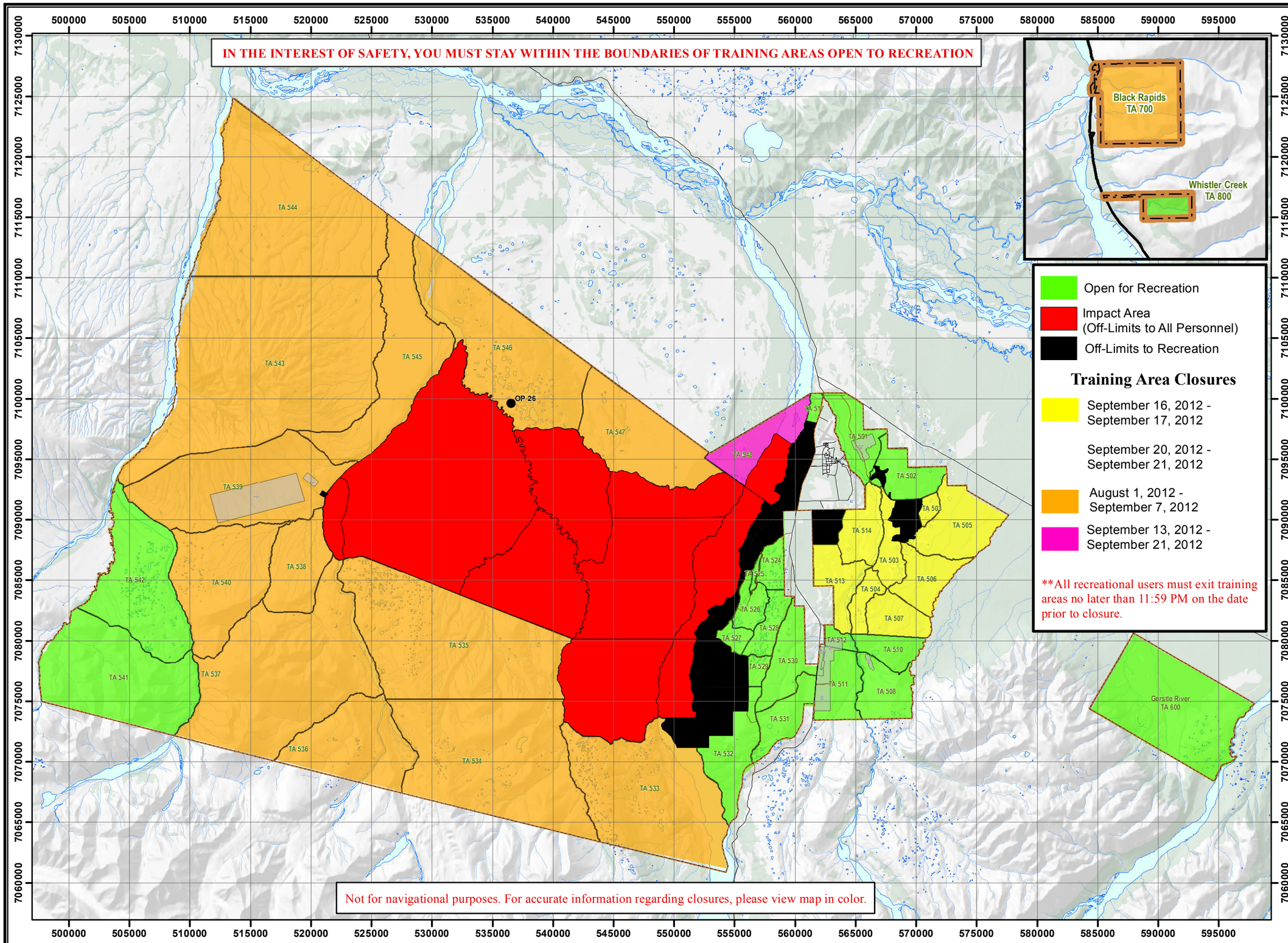

HUNT MAP 2012

DONNELLY TRAINING AREA

Donnelly Training Area,
Delta Junction, Alaska

USAG Fort Wainwright
Environmental GIS
Fort Wainwright, Alaska.
DPW BLDG 3023

How to Gain Recreational Access to Fort Wainwright Training Lands

1. Obtain a Recreation Access Permit. This is issued at the front gate visitor's center at Fort Wainwright and Fort Greely, Natural Resource Office on each post, or online.

2. Check in by calling the USARTRAK automated phone system.This must be done before entering the training lands and you will need your RAP number to access the sysytem. The system provides daily training closures.

USARTRAK
Phone Access Numbers

Fairbanks Area:	353-3181
Delta Junction:	873-3181
Eielson Area:	353-3181
USARTRAK:	1-877-705-8725

***NOTE:** If dialing from a military phone (DSN) you must use a 907 prefix.

Important Donnelly Training Area Telephone Numbers

Natural Resources:	**873-1616**
Military Police:	**353-7535**

Legend

Road Class
- Highway
- Primary
- Secondary
- Tertiary
- Trail
- Stream
- Vegetation
- Water
- Installation Boundary
- Drop Zone
- Special Use Airspace Boundary

UTM Zone 6N
WGS84
Meters

Grid Scale:
5,000 Meters

Scale 1:300,000

0 2 4 8
Miles

This is for informational purposes only.

Please visit www.usartrak.com or call USARTRAK directly for the latest information regarding training area closures.

Failure to stay out of restricted areas is a criminal offense and may result in criminal prosecution.

Last Updated: 8/9/12